

ANNUAL REPORT 2017

# GROWING GOOD



**DONORS**

---

407

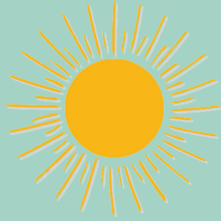

**GIFTS**

---

\$907,726



**TOTAL ASSETS**

---

\$16.6M



**DONOR ADVISED FUNDS**

---

11



**DESIGNATED FUNDS**

---

27



**SCHOLARSHIP FUNDS**

---

54



**AGENCY FUNDS**

---

6



**UNRESTRICTED FUNDS**

---

16



**FIELD OF INTEREST FUNDS**

---

13





# TO OUR DONORS: THANKS TO YOU, WE SIT IN THE SHADE

---

We love the Greek proverb that says: *“A society grows great when old men plant trees whose shade they know they shall never sit in.”* That type of powerful thinking and foresight by our donors is what has allowed the LaGrange County Community Foundation to transform into the organization we are today.

The generosity of our donors, since our beginning in 1991, has allowed us to help create beautiful parks for families, assist hundreds of students attending college, provide countless educational opportunities for school-age youth and support efforts to transform our community into a place that we all love.

In 2017, with your support, our community foundation continued the path of growth, leadership and philanthropy. In the pages of this book, you will find a few of the highlights and exciting moments for the year. We wished a happy retirement to our longtime leader and friend, Laura Lemings; honored leaders in volunteerism; and invested nearly \$500,000 in our wonderful community.

Thank you, to all of you, who have supported our mission and trusted that what you donated to the foundation would grow into something great; because it has.



Looking into the future together as a foundation and community, we will take the opportunity to plant a tree for another generation to sit beneath but today, we **THANK YOU** for the shade that you have already provided.

Sincerely,

A handwritten signature in black ink that reads "George Brown". The script is fluid and cursive.

**George Brown**  
Board President

A handwritten signature in black ink that reads "Jennifer Tuttle". The script is elegant and cursive.

**Jennifer Tuttle**  
Executive Director

# MILESTONES & MEMORIES



## FEBRUARY

# 06

### Food and Clothes Basket of LaGrange County receives We Give Thanks award

The 2016 We Give Thanks Challenge, which so many generous donors support, was awarded to the Clothes and Food Basket of LaGrange County at the beginning of the year. The grant supports ongoing efforts to help families in our community who need a helping hand.

## MARCH

# 31

### Laura Lemings retires as Executive Director after 15 years of service

After 15 years at the helm, our longtime director retired to a new and exciting phase of life. During her tenure, Laura provided leadership throughout the community, helped the foundation double its asset size, and brought new partners to the foundation.

## MAY

# 30

### LaGrange County high school seniors receive \$38,050 in scholarships

Graduating seniors in LaGrange County schools received 51 awards for post-secondary education. These scholarships are only possible with the generous support of YOU! Our donors helped 25 graduating seniors take a step toward their dreams.





**JULY**

**22**

**Franky Sherman 4-H Building Fund honors 4-H legend & leader**

To honor a man who meant so much to the LaGrange County 4-H community, supporters gave more than \$100,000 to build a new show pavilion in memory of Franky Sherman. The memorial fund was announced during the LaGrange County 4-H Fair Auction, netting more than \$50,000 in one day.

**NOVEMBER**

**17**

**Matching grant supports LaGrange County kids who need a helping hand**

LCCF pledged a \$10,000 matching grant to support students in LaGrange County who are food insecure. With our match to donations received from the Power of the Purse event hosted by the LC Chamber, Boomerang Backpacks and Blessings in a Backpack helped students for an entire school year.

**DECEMBER**

**13**

**Arianna Smith receives the 37th Lilly Endowment Community Scholarship**

We surprised Lakeland High School senior Arianna Smith of Howe with a full-tuition scholarship to attend the Indiana college of her choice. Arianna plans to attend Purdue University to study computer science, along with her twin sister, Kiara, a finalist for the same award.

# 2017 COMMUNITY SCHOLARSHIP RECIPIENTS

## LAKELAND HIGH SCHOOL

*Brian Evans Memorial  
Scholarship*

Jenna Ferguson

*Bricker Memorial Scholarship*

Michaela Burchett

*Bruce Brown Memorial  
Scholarship*

Michaela Burchett

*Chase E. Scott Memorial  
Football Scholarship*

Hunter Clawson

*Craig D. and Ronda S. Neff  
Memorial Scholarship*

Chloe Long

*Hardin Memorial Scholarship*

Summer Poe

*Holly Petersen Memorial  
Science Scholarship*

Chloe Long

*H.O.P.E. Nursing Scholarship*

Darrian Combs

*Judy Gage-Keenan*

*Memorial Scholarship*

Darrian Combs

*L.I.F.E. Scholarship*

Brittany Linn

*Lambright Leadership Scholarship*

Chloe Long

*Lambright Leadership Scholarship*

Brittany Linn

*Mattea Hope Holton Memorial  
Scholarship*

Jenna Ferguson

*Matthew Terry Memorial*

Brittain Isaacs

*Mary E. McGawn Future Teacher  
Scholarship*

Jenna Ferguson

*Olive B. Cole Foundation Scholarship*

Chloe Long

*Olivia Bay Lemings*

*Memorial Scholarship*

Jaden Conard

*Paul and Marian Krebs*

*Memorial Scholarship*

Darrian Combs

*Schlemmer Scholarship*

Jenna Ferguson

*Terry Schmidt Memorial*

*Basketball Scholarship*

Brittain Isaacs

*Waddell Scholarship*

Chloe Long

## WESTVIEW JR.- SR.

### HIGH SCHOOL

*Bricker Memorial Scholarship*

Taylor Eash

*Community Scholarship*

Seth Schrock

*Farmwald Scholarship*

Karyssa Davis

*James Kalb Memorial Scholarship*

Derek Miller

*Keith and Arline Davis*

*Memorial Scholarship*

Houston Haney

*Kerry Wilt Spradlin Memorial*

*Scholarship*

Taylor Eash

*Lambright Leadership Scholarship*

Houston Haney

*Lambright Leadership Scholarship*

Karyssa Davis

*L.I.F.E. Scholarship*

Karyssa Davis

*Lilly Endowment*

*Community Scholarship*

Norman Miller

*Lyle Smith Scholarship*

Shantelle Etchason

*Morgan Hunter*

*Memorial Scholarship*

Logan Lewton

*Ned Stump Scholarship*

Karis Brewer

*Olive B. Cole Foundation Scholarship*

Karyssa Davis

*Olive B. Cole Foundation Scholarship*

Angie Handshoe

*Rheinheimer Scholarship*

Derek Miller

Shantelle Etchason

## PRAIRIE HEIGHTS

### HIGH SCHOOL

*Amanda Lou Crotts*

*Memorial Scholarship*

Elizabeth Grossman

Genesis Reed

*Bricker Memorial Scholarship*

Ty Rowdon

*Ellsworth Fanning*

*Memorial Scholarship*

Kaitlyn Cooper

*Howe-Notestine Scholarship*

Amanda Prough

*LaGrange County Farm*

*Bureau Co-op Scholarship*

Kaitlyn Cooper

*L.I.F.E. Scholarship*

Ty Rowdon

*Olive B. Cole Foundation*

*Scholarship*

Ty Rowdon

*Peggy Messer Memorial Scholarship*

Amanda Prough

*Prairie Heights Scholarship*

Kaitlyn Cooper

*Prairie Heights Student Council*

*Leadership Scholarship*

Cory Burkholder



## COMMUNITY SCHOLARSHIP PROGRAM

### Helping Students Succeed in Education

We manage more than 50 unique scholarship funds on behalf of our donors to support a wide range of educational goals. Scholarships are awarded in May.

## LILLY ENDOWMENT COMMUNITY SCHOLARSHIP

### Providing Opportunities

Each year we have the opportunity to award a full-tuition scholarship to a LaGrange County graduating high school senior. The scholarship emphasizes community service, academic achievement and leadership. Students must go through an application and interview process. The recipient is announced in December of each year.

## WESTVIEW SCHOLARSHIP PROGRAM

### Supporting Scholars

Thanks to a large group of donors, Westview graduates are eligible for a one-time award of \$750 up to two years following graduation.

### Amount of scholarships awarded

# \$97,050

### Number of scholarships awarded

# 114



CLOCKWISE FROM TOP ARE 2017 SCHOLARSHIP RECIPIENTS: HUNTER CLAWSON, SUMMER POE, JADEN COARD, JORDAN MILLER, TAYLOR EASH, KAITLYN COOPER, KARIS BREWER AND MICHAELLA BURCHETT.

# 2017 COMMUNITY IMPACT GRANT AWARDS

## Nonprofits improving LaGrange County

Each year we award competitive grants from our community funds to nonprofits who are meeting the needs of residents in LaGrange County.

<b>ACRES, Inc.</b>	<b>\$1,500</b>
<b>Agape Childcare Ministry</b>	<b>\$3,380</b>
<b>Community Harvest Food Bank</b>	<b>\$5,000</b>
<b>Elijah Haven Crisis Intervention Center</b>	<b>\$1,750</b>
<b>Early Childhood Alliance</b>	<b>\$5,000</b>
<b>Hoosiers Feeding the Hungry</b>	<b>\$2,500</b>
<b>Lakeland HS (College Visit Program)</b>	<b>\$2,500</b>
<b>LaGrange Church of God (Night to Shine)</b>	<b>\$5,000</b>
<b>Mad Anthony's Children's Hope House</b>	<b>\$5,000</b>
<b>McMillen Health</b>	<b>\$5,000</b>
<b>Michiana Public Broadcasting</b>	<b>\$10,000</b>
<b>Otis R. Bowen Center</b>	<b>\$10,000</b>
<b>Reason 4 Hope, Inc.</b>	<b>\$2,000</b>
<b>Youth for Christ of Northern Indiana</b>	<b>\$7,500</b>

2017 UNRESTRICTED GRANT AWARDS

**\$78,610**



## Helping families thrive and get back on their feet

### Agape Missions of LaGrange County

Established in 2014, Agape's mission is to help families who are in need of emergency housing. A group of concerned citizens purchased a home in LaGrange and began renovation. With renovation completed in 2017, Agape opened its doors to the community. The Agape home, called Brian's House, can accommodate up to three families who can stay up to three months while they seek a permanent home.



**\$5,360**

ROOF REPAIR AND RENOVATION





## Expanding science education for elementary students

### Science Central Science 4U Outreach

An exciting mix of traveling labs and demonstrations, Science Central takes its show on the road to instill confidence in students that anyone can do science. The interactive workshop motivates students to ask questions, solve problems and explore science concepts. Science Central brought outreach programs to Lima-Brighton, Topeka and Wolcott Mills Elementary School, reaching 1,047 students.



**\$5,000**

MOBILE SCIENCE LABS  
AND DEMONSTRATIONS



## Preserving history and supporting veterans

### Veterans Headstone Project

Jean Fremion-McKibben's passion for veterans and history ensures that LaGrange County veterans are honored for their service. A number of community volunteers support the repair and replacement of damaged headstones throughout our county's cemeteries. Jean, with the help of close advisors, meticulously researches each veteran's history and shares her findings in the local newspaper and online.



**\$2,120**

REPLACEMENT HEADSTONES  
AT JORDAN CEMETERY

# DESIGNATED FUND HIGHLIGHT: MENNO-HOF

Menno-Hof is a nonprofit information center in Shipshewana that teaches visitors about the faith and life of Amish and Mennonites. The late **Goldie Lambright** established the Menno-Hof Fund to support their mission as they share the heritage of the Amish and Mennonite community of LaGrange County. Each year, Menno-Hof receives support from LCCF for various needs. In 2017, grant funds were used to replace air conditioners, upgrade audio/visuals, buy an office copier and replace carpet in the children's area.

**Fund Launched**

**April 17, 1997**

**Total Grant Funding Received**

**\$153,830**

**Years in Operation**

**30 years**

**Number of Visitors**

**992,622**





# MENNO-HOF

## AMISH & MENNONITE STORY





# MEMORIAL FUNDS ESTABLISHED IN 2017

---



## **THE E. MARIE DWIGHT COMMUNITY FUND**

Marie Dwight was a compassionate, caring individual who was passionate about helping others. She was involved with Red Hat Society, Ruth Circle, Clothes and Food Basket, Habitat for Humanity, and many others. To honor her mother's legacy of volunteerism and community service, Marita Dwight-Smith established a donor advised fund to support programs that Marie was so passionate about.



## **NATALIE KAUFFMAN MEMORIAL NURSING SCHOLARSHIP FUND**

Natalie Kauffman was a vibrant, young woman pursuing her nursing degree in hope of helping individuals suffering from depression. After Natalie's passing, her family wanted to honor the wonderful, caring person she was, help other students realize their goal of going to nursing school and bring a message of hope to anyone suffering from depression. Natalie's fund was established in her memory.



## **FRANKY SHERMAN 4-H BUILDING FUND**

Franky Sherman was known for his generosity and desire to support the kids in the LaGrange County 4-H Program. At the 2017 auction, the 4-H community pulled together to raise over \$100,000 for the Franky Sherman Fund. In honor of his love of the 4-H program and kids that it supports, the funds will be used in the construction of a new show pavilion at the 4-H Fairgrounds.



# PHILANTHROPY AWARDS

2017 Heart of Gold award  
for Outstanding Service  
to the community

## WINNER

**Kevin Lambright**

## FINALISTS

Katie Bowman  
Sharrita Carpenter  
Brenda Snyder  
Sons of the American Legion  
Richard Yoder  
Tom Miller  
Russell Baker  
Mont Arnold  
James Norris



Each year we are excited to hear the stories of dedicated volunteers in LaGrange County! We received 10 nominations for our 8th annual Heart of Gold award, honoring inspiring volunteers in our community. We were honored to award the 2017 Heart of Gold award to Kevin Lambright of Shipshewana. Lambright has served for seven years as a member of Parkview LaGrange Hospital's board of directors – for which he is currently the outgoing chairman – and was a founding member of the Parkview LaGrange Foundation Advisory Committee, on which he has served for nine years.

# OUR DONORS

---

## INDIVIDUAL SUPPORTERS

Sarah Ackerman  
Kenneth and Vonda Akey  
Adam Allen  
Kurt and April Alleshouse  
Mary Arend  
Trinity Arver  
Charles Ashcraft  
Steven and Robin Aspy  
Charles and Mary Backofen  
Lauren Banina  
Jeffrey and Susan Bassett  
Melissa Bateman  
Rodney and Karen Bauermeister  
Kurt Bachman  
Jack and Carolyn Binkley  
Patsy Bodenhafer  
Amanda Boggess  
Wilma Boggess  
Anthony and Nichole Bontrager  
DeWayne Bontrager  
Ronald and JoAnn Bontreger  
Alisa Boodt  
Stephanie Borger  
Trenia Bowen  
Esther Gates-Bower  
Cory Brown  
Frank and Geraldine Brown  
John and Allisa Brown  
Robert Brownell  
Krista Brucker

Martha and Mike Brudney  
Amie Burger  
Nicole and David Burgess  
Jon and Carol Burkhead  
Michael Burns  
Genevieve Bwititi  
Carl and Jacalyn Calhoun  
Harry and Stana Castetter  
Dorothy Chapman  
Elma and Gary Chapman  
Scott and Debra Chapman  
Angie Chester  
Deanna Chrisman  
Sonda Yoder  
Ervin and Sarah Chupp  
Robyn Clark  
Mark Claxton  
Richard Yoder  
Paul and Michelle Coffman  
William and Charlette Connelly  
Jeff and Betty Conrad  
Dawn Cooper  
Willard and Maralyn Cooper  
Richard Corns  
Sara Coulston  
Becky Crotts  
Jean Crouse  
Don and Monica Crum  
Connie and Harold Cummins  
Gayle Daning  
Cameron Dark  
Rev. Kevin and Dr. Dekoninck  
Karlee Demoss

Justin and Sheila Diehl  
Julie and Mark Diehm  
Vicki Domer  
Angela Dowell  
Judy Downen  
Mahlon Dunkel  
Marita Dwight-Smith  
Janet Eagleson  
Heather Eash  
Wilbur and Diana Eash  
Charlotte and Ray Edsell  
Derek Eggers  
Edgar and Jacqueline Evans  
Edgar and Sara Evans  
Martha Evans  
Richard Evans  
C. Lynn Tracey  
Robert and Sandra Fanning  
Steve and Darlene Fanning  
Maralyn and Daniel Faulkner  
Ken Weaver  
Pat and Stephen Fisher  
Samuel Flood  
Thomas and Laura Fortman  
Charla Fought  
Richard and Gloria Fought  
Karen Fox  
Sharon Franks  
Gary and Trish Furlow  
Tracy and Gene Gall  
Malinda and Farris Gamble  
Steven and Ashley Garbacz  
Linda Gilchrist



O.T. and Sally Gillespie	Dianne and Phil Hostetler	Ryne Krock
Bradley and Michel Gilliland	Donald Hostetler	John Kurtz
Brent Gilliland	Mervin and Margaret Hostetler	Loyd and Tammie Lalone
Harold and Janice Gingerich	Michael and Julie Hostetler	Kevin and Carrie Lambright
John and Barbara Gingerich	Ron Hostetler	Mary and Denny Lambright
Jeremy and Wendy Glick	Mark and Lisa Howe	Beverly Leach
Rae and Ronald Gonterman	Tim Hudson	Penny and Todd Leatherman
Tim Grate	Jaime Huyvaert	Todd Leighty
John and Sharon Graybill	Kent and Ruth Ihrle	Crystal and Robert Leu
Suzanne Gredone	Bradley Ingram	Dan and Robin Levitz Jr
Andy Green	Phil and Keri Jacobs	Ronald and Debra
Marilyn Grossman	Samantha Jacobs	Linstromberg
Kalli and Benjamin Gulley	Thomas and Doris Johns	Glen and Pat Litke
Dave and Sally Hall	Sherri and Todd Johnston	Eric Maginn
Jerry and Judy Hall	Karen Joyce	Carol and Robert Malin
Eric and Laura Hartman	Randall Juergensen	Phil and Margaret Malone
Fredrick and Barbara Hartz	Alanna Kauffman	Mycal Mansfield
Heather Heal	Johnnie and Kristine Kauffman	Keith and Doreen Lambright
Loren and Valerie Heinlen	Karen and David Kauffman	Brook and Cindy Martin
Cheryl Heller	Nathan Kauffman	Robert and Amy Martin
Marvin and Carolyn Heller	Robert and Debra Kauffman	Ronald Martin
Robert and Jean Heller	Ronald and Jane Kauffman	Jay Mast
Beth and Craig Helman	Jama and Kerry Keaffaber	Mary McCormick
Mary Kay Helmkamp	Trisha Keeler	LaVera and Don McCoy
Jeff Helmuth	Sue Keenan	James and Patricia McFadden
Garry and Pamela Henney	Corey and Pamela Keeslar	Kim McKibben
Russell and Ardala Hepler	Jim and Leslie Keeslar	Alan and Mary McMaken
Henry Herschberger	Jon and Marjorie Keever	Michael and Nel McNamara
Michael and Deborah Hervey	Edward and Judith Keil	Barbara and Keith Menz
James Hess	Robert and Lee Keller	Glenn and Eva Merkel
Ronald and Judy Hess	Cheryl Kellett	Marcia Middlebrooks
Kaleen and Mike Hetrick	Larry and Cheryl Kellett	Galen Miller
Barbara and James Hochstetler	Deborah Kennedy	Ashley Miller
Chad and Kristy Hochstetler	Joan Ann Kennedy	Claudia Miller
Lonnie and Shirley Hochstetler	Cindy Kilgore	Floyd Miller
Pete and Monica Hochstetler	Mary Kimpel	Glen Miller
Jody and Terry Holsinger	James and Teila Klein	Ida Miller
Kathy Holton	Nichol Klimaszewski	Joe and Nikki Miller
Kathy Hopper	Robert and Kathy Krock	Lavon and Gretchen Miller

# OUR DONORS

---

## INDIVIDUAL SUPPORTERS

Melvin and Bonita Miller  
Pamela Miller  
Stephanie Miller  
Steven and Judith Miller  
James and Karen Milliman  
Shaleen Moriarity  
Alicia Moyer  
Sonia Muckel  
John and Carla Mullen  
Kenneth and Liz Mullett  
Gary and Jackie Myers  
Amy and Timothy Newby  
Donald Newcomer  
Gene and Gwendolyn Newcomer  
Craig and Mary Nowicki  
Jeremy and Cecilia Nuzum  
Jan and Steven Olinger  
Robert and Joy Olyr  
Tim and Barbara Orman  
Tyler and Alexandra Osenbaugh  
Mark and Laura  
O'Shaughnessey  
Deborah Overcash  
Cheryl Parsons  
Dorothy Pearson  
Larry and Coralu Pearson  
Jayne and Todd Perkins  
Miles and Judith Perkins  
Norman and Julie Pfafman  
Sandra Pfenning

Phoebe Pletcher  
Michael Plonski  
James and Karen Post  
Melissa Post  
Gregory and Sandra Rasler  
Shirley Rathke  
Dana Reed  
John and Sue Anne Reed  
Melissa Reed  
Scott and Dana Reed  
Karesa and Aaron Reynolds  
Duane and Heide Rheinheimer  
Phil and Catherine Riecke  
Robert and Sandra Riegsecker  
Nancy Riley  
Shannon and Stephanie Roth  
Stephen Russell  
Thomas and Nancy Sarosi  
Michelle Schmidt  
Wilbur and Mary Emma Schmidt  
Barbara and Gregory Schrock  
Mary Schrock  
Kimberly Schroeder  
Carl and Denise Scott  
Thelma Scott  
Sherry Severson  
Rhonda and Eric Sharp  
Laurie and Steve Sherck  
Rick and Lou Ann Sherck  
Beth and Richard Sherman  
Kathy Sherman  
Michael Sherman  
Kathy and Ken Sherry

Gloria Sherwood  
Amy Shingleton  
Lamar and Lisa Shrock  
Dorothy Shull Pepple  
Brian and Laura Shull  
Mark and Sharon Simmons  
Bob and Shannon Smith  
Mim Smith  
Richard and Bobby Smith  
Stephanie Smith  
David and Becky Spencer  
Mary Kilgore  
Ashley Sprunger  
Clay and Marna Stahlka  
Keith and Linda Stanton  
Kurt and Wendy Stump  
Nancy Stump  
Fay Sturtz  
Maggie Suits  
Shannon Summers  
Aaron Talmage  
Raymond and Judy Teders  
Guy Thompson  
Hannah Thompson  
Paul and Marie Thompson  
Ryan Thwaits  
Laurie Miller  
Kent and Joy Tracey  
Charles and Debra Troyer  
Thomas and Jennifer Tuttle  
Gabriela Valentin  
Geraldyn Vonderhaar  
David and Lindsay Weaver



Dale Wentworth  
Lorelei White  
Jeffrey and Jennifer Wible  
Jeannine and Norman Wildey  
Rick Williams  
Jared and Ashley Winteregg  
Penny White  
Joe and Nicole Wolfcale  
Adam and Ashley Wolford  
Kelsey Wood  
Adam and Kimberly Yoder  
Alvin Yoder  
Henry and Treva Yoder  
Kent Yoder  
Marlin and Helen Yoder  
Pete and Rose Yoder  
Richard and Sharon Yoder  
Robert and Cori Yoder  
Ron Yoder  
Randall and Rebecca Sue Younce  
Pat and Kathy Young  
Sherrie Young  
David Yunker  
Gary and Linda Zehr  
Bob and Sharon Zehr  
Glenn Zehr  
Michael and Suzanne Zehr  
Peggy Zehr

## **BUSINESS SUPPORTERS**

1st Response Fleet Service LLC  
Ace Hardware of Topeka  
AG One Agency  
All That Jazz  
American Online Giving  
Foundation, Inc.  
Ban Transit LLC  
Bob-O-Lou Farms

Cole Foundation  
Cole YMCA  
Cover Crop Services LLC  
Dekko Foundation  
Ditzzy Divas  
Dunbrokus Ranch LLC  
E & S Sales  
Emerick, Diggins, & Zabona  
Exchange Publishing  
Corporation  
F.B.I. Farms, Inc.  
Farmers State Bank  
Fort Wayne Radiology  
Association, LLC  
Frurip-May Funeral Home  
Fun Filled Vacations  
Heron Creek Golf Course  
Howe United Methodist  
Church  
Independent Colleges of Indiana  
Instant Rain Irrigation, LLC  
Interra Credit Union-Goshen  
JP Equipment  
Klopfenstein Farms LLC  
Klopfenstein Tree Service  
LaG. Publishing Company  
LaGrange County Economic  
Development Corp.  
LaGrange De Lafayette  
Chapter NSDAR  
Lahr Family  
Lake Area Veterinary Group  
Lake City Bank - Warsaw  
LaGrange County 4-H Auction  
LaGrange County 4-H Fair  
Assoc.  
LaGrange County Treasurer  
LaGrange Communities Youth  
Centers  
Lennard AG Company

Maple Grove Church  
Milford Township Trustee  
Mt. Zion Lutheran  
Muscle & Dermatherapy  
Center  
National Fish & Wildlife  
Federation  
Network for Good  
Nick's Flying Service  
Noble County Disposal  
Parkview Health  
Parkview LaGrange Hospital  
Peggy Messer PH Alumni  
Softball Tournament  
Pepsico Foundation  
Pete's Construction Inc.  
Pilgrim's Computer Service  
Pretty Prairie Farms  
Quality Floor Care  
Questa Foundation  
for Education  
REM Industries Inc.  
S & H Metal Products  
Steuben County Community  
Foundation  
Sherman Farms Ag  
Shipshe Automotive Service Inc.  
Shipshewana Auction/Flea  
Market  
Sons of American Legion -  
Post #215  
Spine Align, Inc.  
Shipshewana Retail Merchants  
Association  
Topeka United Methodist  
Church  
Westview High School  
Westview School Corp  
Whitetails Unlimited, Inc.  
Young Family Farms

# 2017 BOARD, STAFF & ADVISORY COMMITTEES

---

## BOARD OF DIRECTORS

**George Brown**  
Board President  
Executive Officer

**Crystal Leu**  
Vice President  
Executive Officer

**Jan Olinger**  
Treasurer  
Executive Officer

**Sue Keenan**  
Secretary  
Executive Officer

**Tony Bontrager**  
Director

**Ron Hostetler**  
Director

**Carlos Olivares**  
Director

**Jordi Disler**  
Director

**Neal Wolheter**  
Director

**Randy Fry**  
Director

## LCCF STAFF

**Jennifer Tuttle**  
Executive Director

**Octavia Yoder**  
Program Officer

**Jama Keaffaber**  
Development Director

**Robin Levitz**  
Financial Officer

## GRANTS ADVISORY COMMITTEE

**Lynn Bowen**  
Grants Committee Chair

**Alice Bremer**

**Eugene Bontrager**

**Ron Hostetler**

**Neal Wolheter**

## AUDIT COMMITTEE

**Chuck Christner, CPA**  
Audit Committee Chair

**George Brown**

**Crystal Leu**

**Jan Olinger**

**Sue Keenan**

## INVESTMENT COMMITTEE

**Charlie Ashcraft**

**Mahlon Bontrager**

**George Brown**

**Bill Connelly**

**Bob Fanning**

**Dennis Kratz**

**Jeff Wible**



# 2017 SCHOLARSHIP ADVISORY COMMITTEE

**THE SCHOLARSHIP ADVISORY COMMITTEE** is a group of volunteers who help review scholarship applications in March and April. We cannot thank them enough for the countless hours they spend reading essays and reviewing applications. Their support allows us to award funds to students pursuing higher education.

**Kayla Robertson**  
Lakeland High School

**Joy Ross**  
Lakeland High School

**Jason Schackow**  
Lakeland High School

**Amanda Jansen**  
Westview High School

**Ericy Yordy**  
Guidance Counselor  
Westview High School

**Brittney Scori**  
Purdue Extension Educator

**Fenway Park**  
Erskine Green Training Insitute

**James Hess**  
IPFW Adjunct Professor

**Miriam Wismer**  
LaGrange Communities  
Youth Centers, Inc.



In front, from left, are 2017 scholarship recipients from Westview Jr. - Sr. High School: Angie Handshoe, Shantelle Etchason, Karis Brewer, Derek Miller, Karyssa Davis and Norman Miller. In back, from left, are Logan Lewton, Seth Schrock, Houston Haney, Taylor Eash and Jordan Miller.

## Community Volunteers

Ardala Hepler  
Margaret Damer  
Noreta Bergstrom  
Jo Engber  
Carl Lazzaro  
Judith Wilson  
Nancy Teagarden

Russell Hepler  
Kris Dickinson  
Arlene Lazzaro  
Jim Keeslar  
Galen Peters

# FINANCIAL HIGHLIGHTS

## GRANTMAKING BY PROGRAM AREA

With the support of you, our donors, the LaGrange County Community Foundation was able to grant more than \$480,000 back to our community. Our goal is to identify programs that benefit LaGrange County residents and

assist organizations to fulfill those needs. Each grant signifies a specific program area such as health and human services and lifelong education. Based on donor advisement, grant committee recommendation and board evaluation, LCCF strives to support the needs of our community.

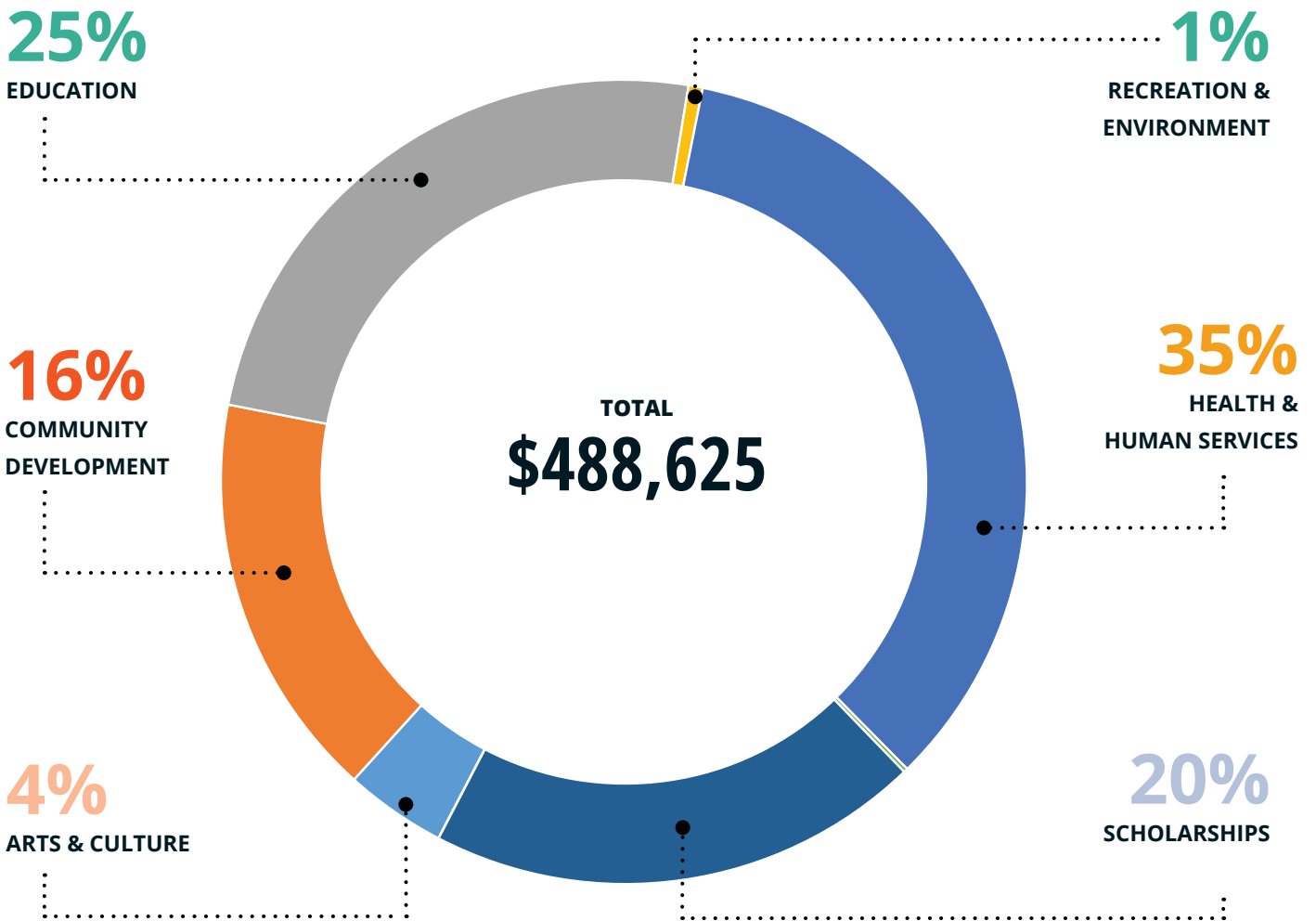

## CONTRIBUTIONS

Total

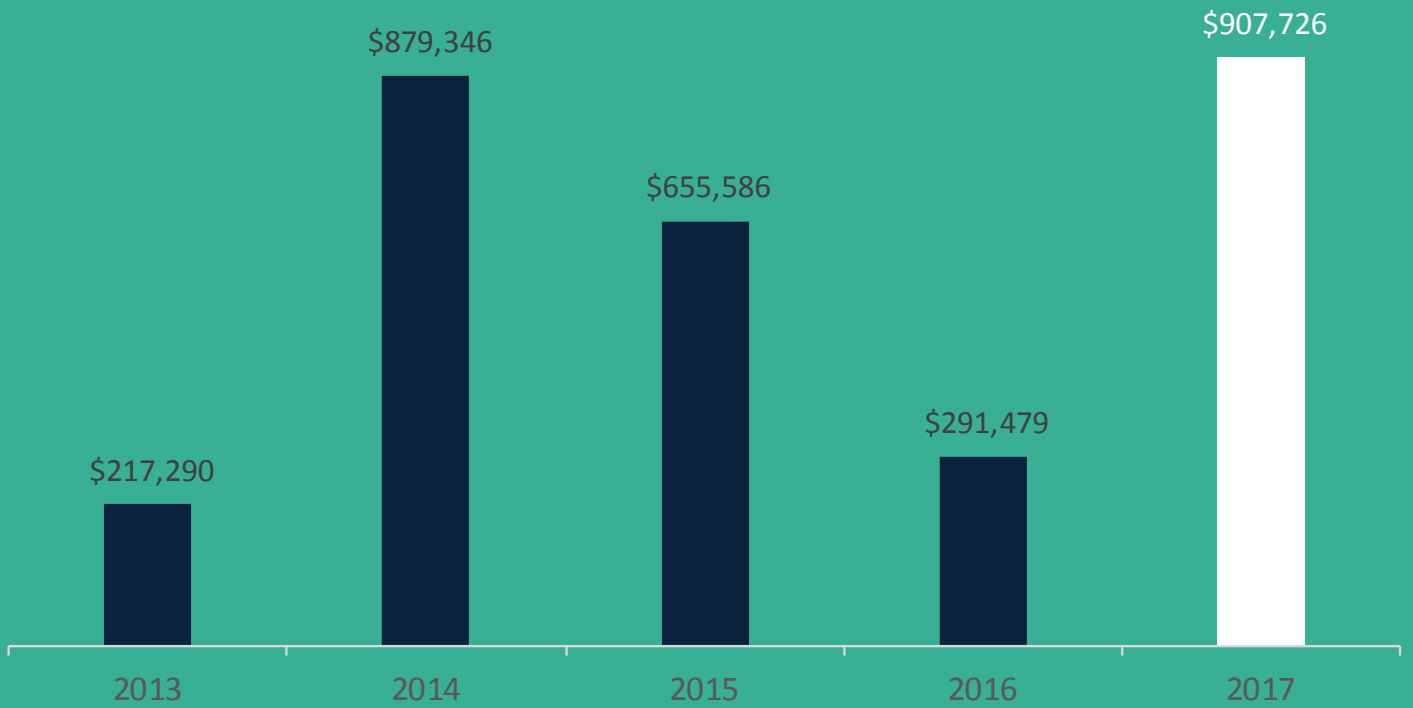

## GRANTS

Total

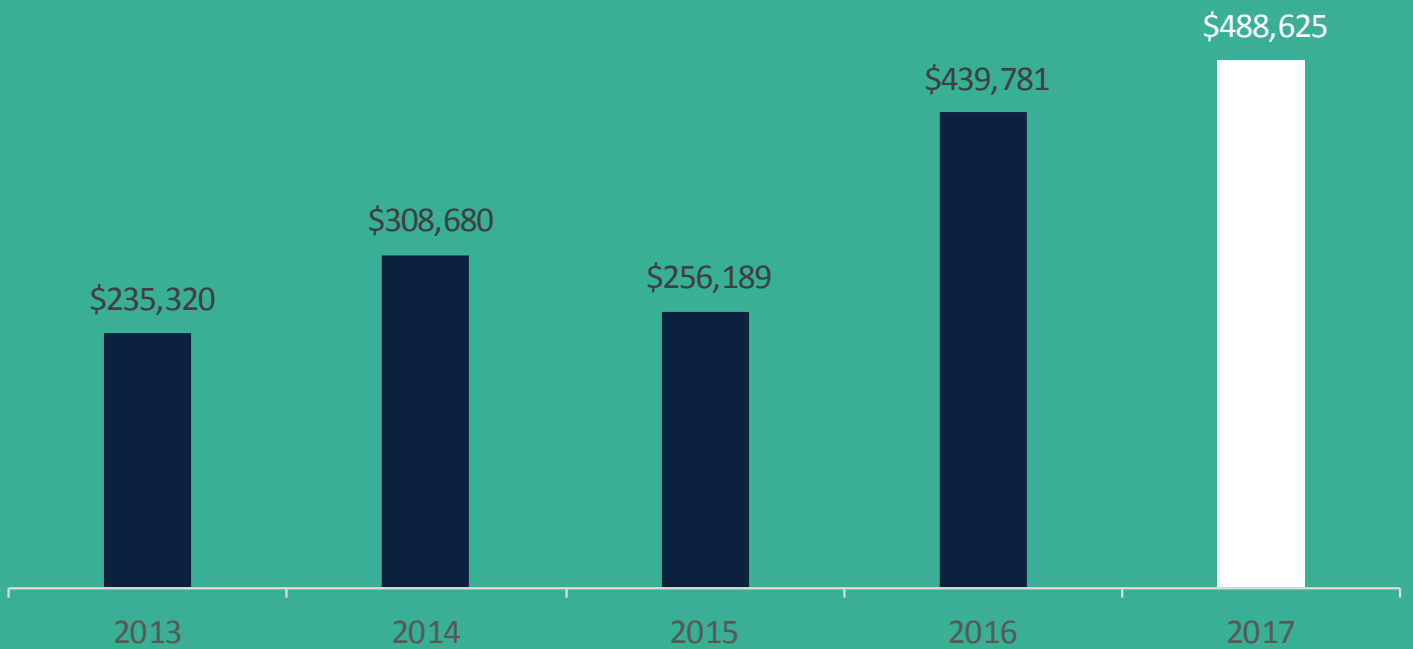



# FINANCIAL HIGHLIGHTS

---

The stewardship of community assets is a critical responsibility of the Board of Directors. Our investment philosophy is to preserve the power of assets entrusted to our care. Philanthropic dollars should provide as much service 100 years from now as they do today. Investment and distribution decisions are made with that goal in mind.

## TOTAL ASSETS

**\$16.6**  
Million

## FUNDS HELD

**165**

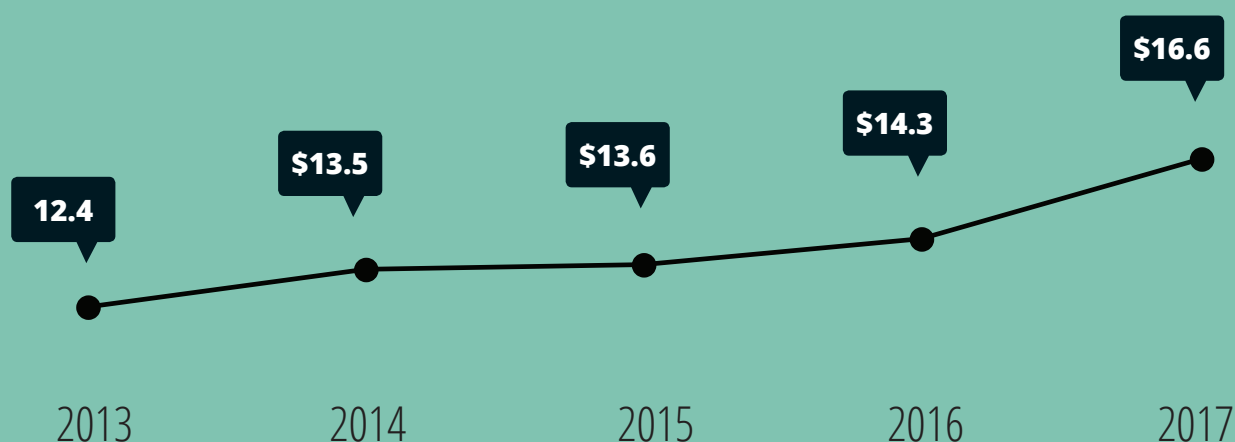

FINANCIALS

<b>ASSETS</b>	<b>2017</b>	<b>2016</b>
Cash and cash equivalents	653,419	345,536
Investments	15,538,493	13,778,463
Note receivable	204,277	217,873
Property and equipment, net	171,961	-
Other assets	6,845	6,102
<b>Total assets</b>	<b>\$16,574,995</b>	<b>\$14,347,974</b>

**LIABILITIES AND NET ASSETS**

**LIABILITIES**

Accounts and other payables	105,745	39,700
Funds held for others	191,463	164,865
<b>Total liabilities</b>	<b>297,208</b>	<b>204,565</b>

**NET ASSETS**

Unrestricted	6,328,317	5,557,774
Temporarily restricted	3,432,149	2,239,337
Permanently restricted	6,517,321	6,346,298
<b>Total net assets</b>	<b>16,277,787</b>	<b>14,143,409</b>

<b>TOTAL ASSETS AND LIABILITIES</b>	<b>\$16,574,995</b>	<b>\$14,347,974</b>
-------------------------------------	---------------------	---------------------

*The LaGrange County Community Foundation engages an independent firm to conduct an annual audit in accordance with generally accepted accounting principles and it involves an examination of the financial records, accounts, business transactions, accounting practices and internal controls.*





**LAGRANGE  
COUNTY  
COMMUNITY  
FOUNDATION**  
LCCF@LCCF.NET  
T. 260.463.4363  
109 E. CENTRAL  
AVENUE, SUITE 3  
LAGRANGE, IN  
46761

[www.lccf.net](http://www.lccf.net)

**Our mission is to inspire and sustain generosity,  
leadership, and service in LaGrange County.**